

Hewlett Packard
Enterprise



Cyber Crime 101

What can you do to protect yourself?

\$11.7m

Mean annualized cost of a cyber crime incident¹

1. 2017 study by Accenture & Ponemon Institute

3.8% of IT budget spent on security (down from 4% in 2014)²

Ransomware Attacks doubled from 2016 to 2017)¹

2. PWC Global state of information security survey report 2015

3. 2014 Ponemon report on senior executive response to security

56% of executives say their response to security is reactive not proactive³

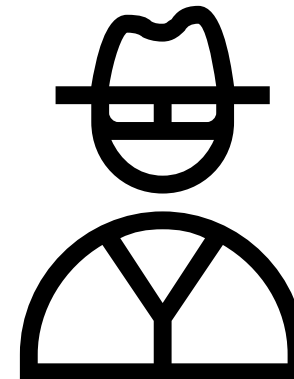

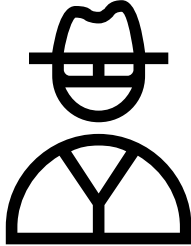
 24-48 hours¹

1 Microsoft Corporation 2014 Mitigating Pass-the-Hash and Other Credential Theft

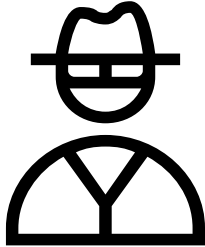
100² + Average time cyber criminals 
days² are inside before detection

2 M-Trends 2018, Mandiant

 Resolution time: 250%³ increase

3 Ponemon Cost of Cybercrime report

Have a security plan

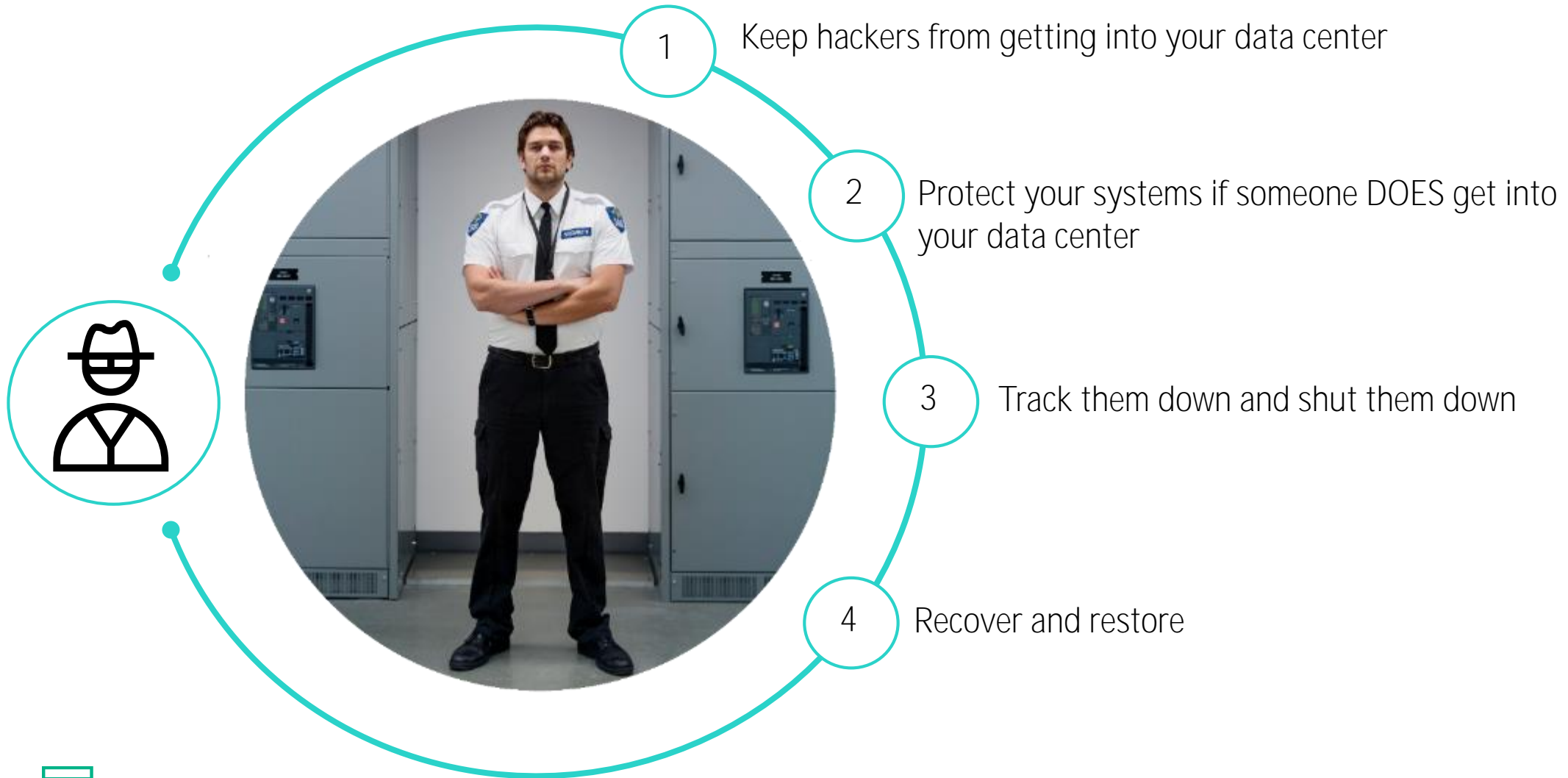

How can Windows Server 2016 help?



Credential Guard: Pass the Hash attack

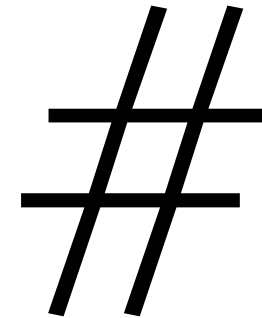
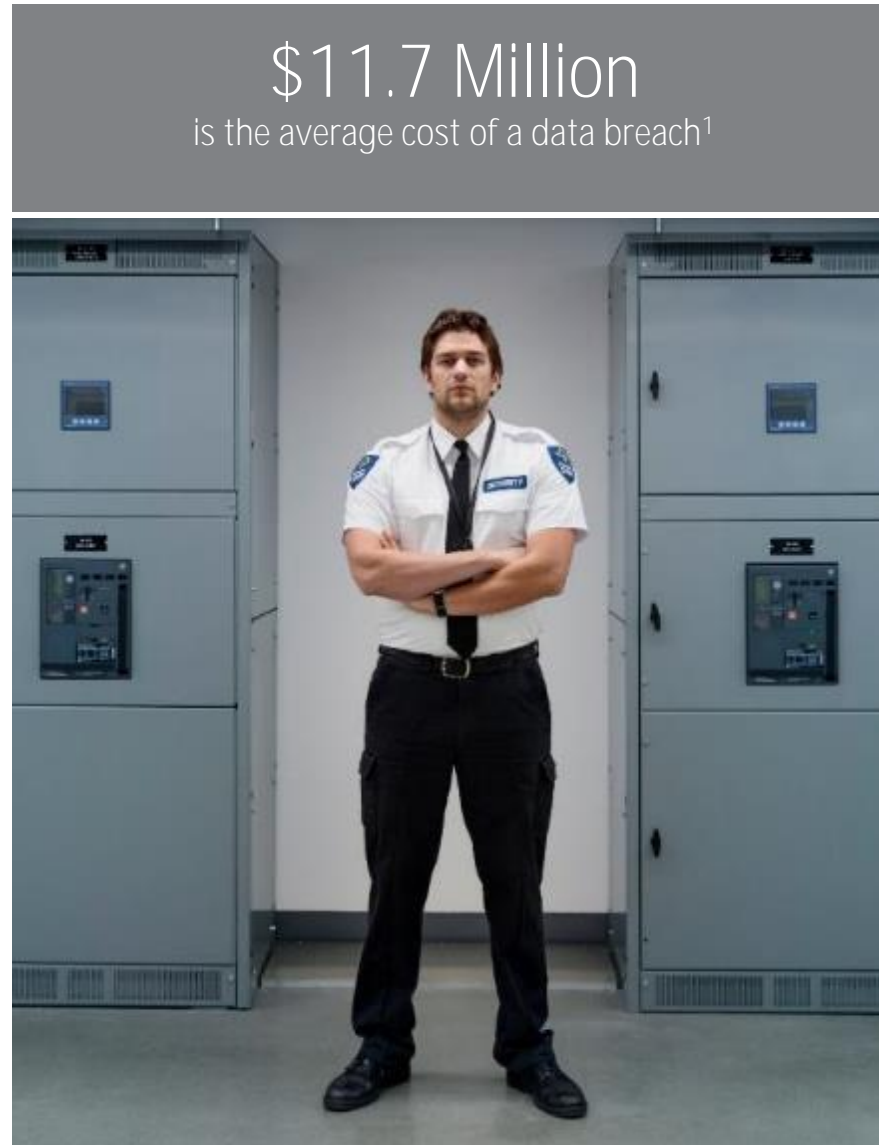
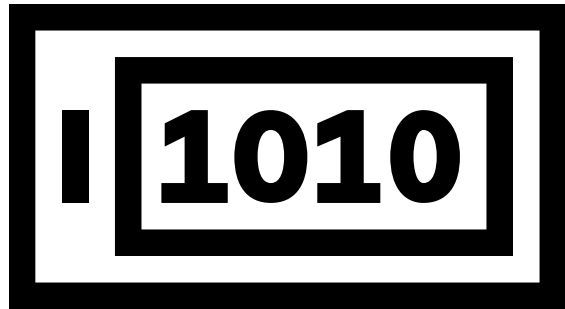

Credential Guard

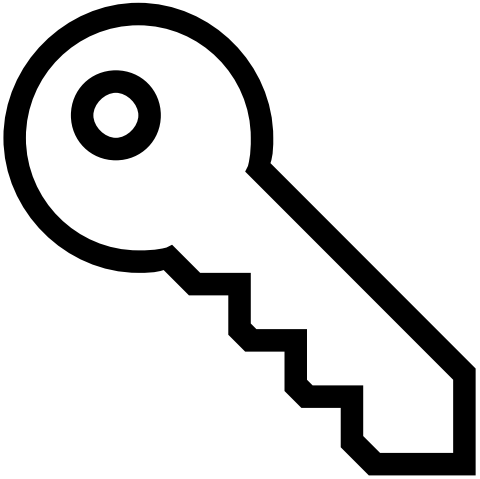
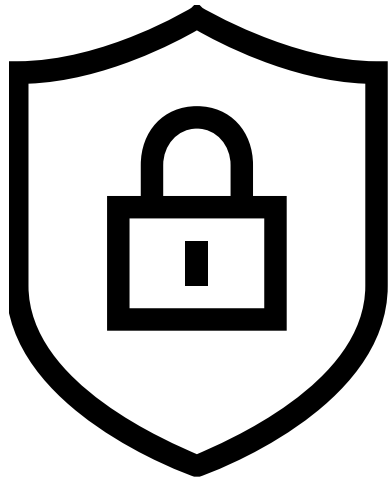

¹ 2017 study by Accenture & Ponemon Institute

Just Enough Administration

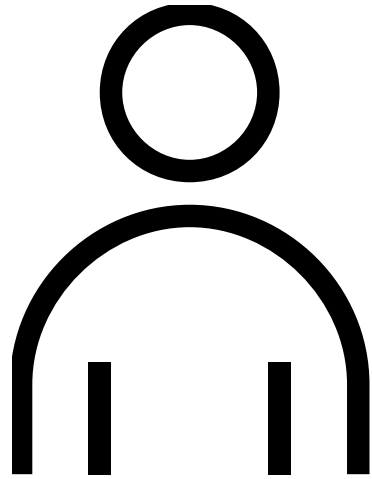

\$21 Million in the USA
is the average global cost of a data breach¹



Just Enough & Just in Time Administration

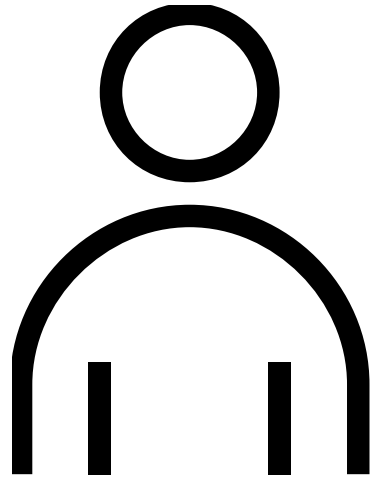

\$21 Million in the USA
is the average global cost of a data breach¹



Device Guard

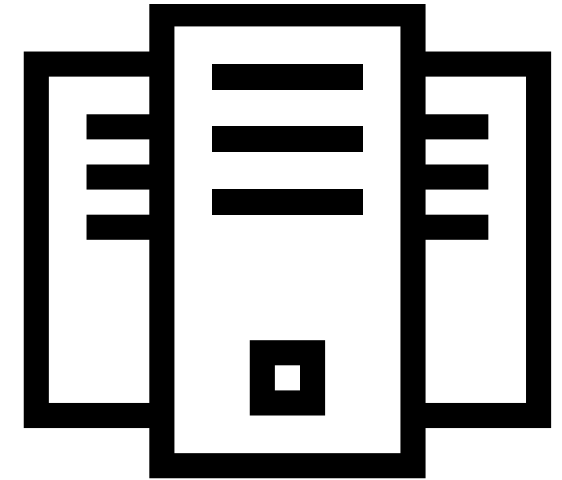
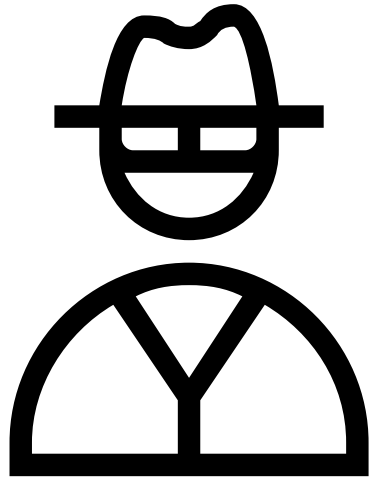

Enhanced Auditing Capabilities

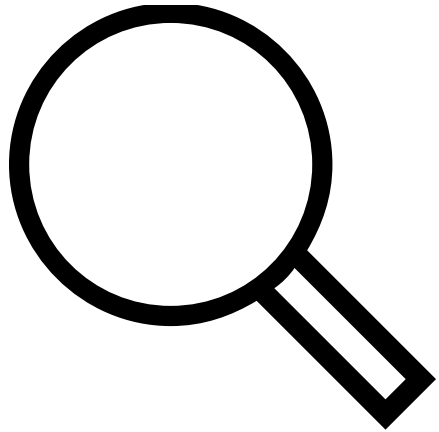

\$18.26 Million in
Financial Services
is the average global cost of a data breach¹

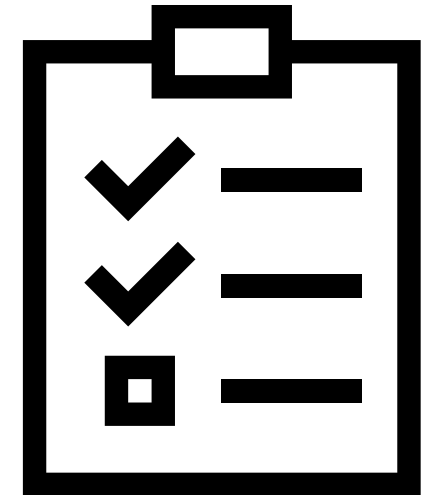

Why are the systems important?

“As cyber attacks become more sophisticated, the potential for BIOS or other firmware attacks is growing”

– 2017 study by Accenture & Ponemon Institute

\$11.7m

Mean annualized cost of a cyber crime incident¹

Silicon Root of Trust

New Silicon Root of Trust technology, offered only by Hewlett Packard Enterprise

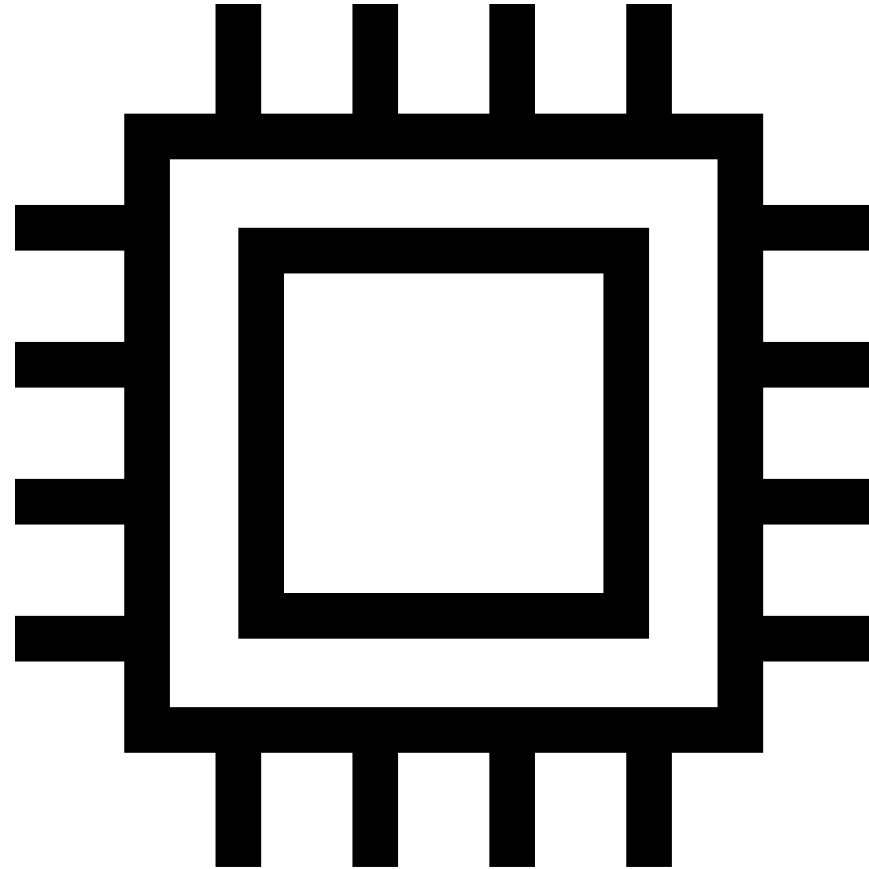

A new experience in server security

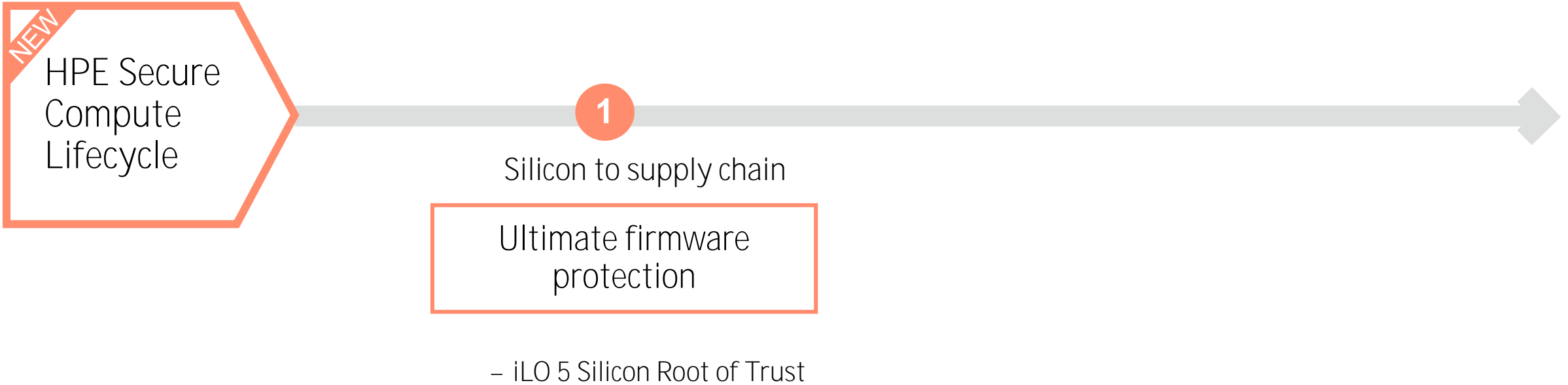

A new experience in server security

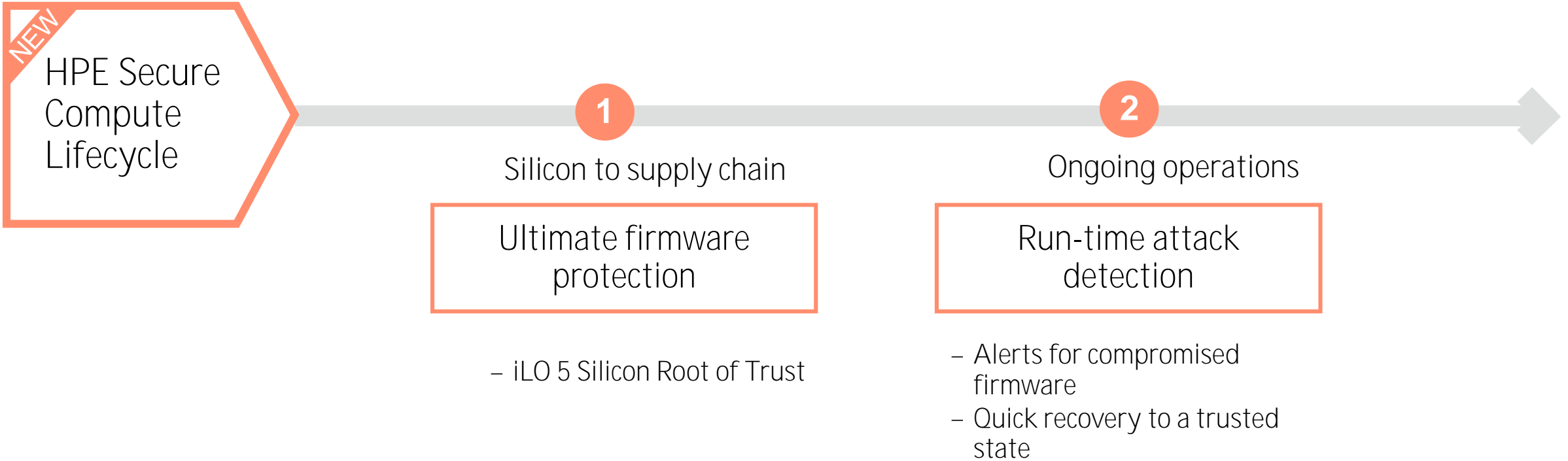

A new experience in server security



NEW
HPE Secure
Compute
Lifecycle

4

HPE applies NIST controls to support regulatory compliance

Data flow

Secure data within
the server

Choose from 4 levels of
protection:

- CNSA Suite¹
- FIPS 140-2²
- High security
- Production

A new experience in server security

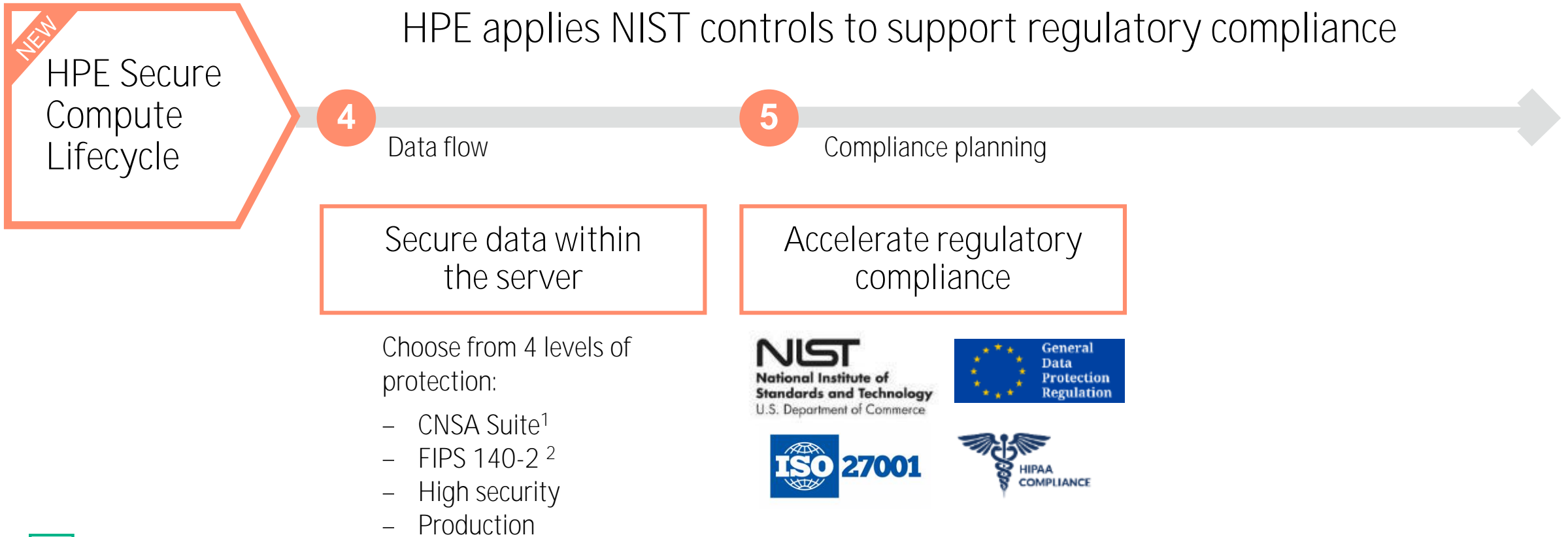

A new experience in server security

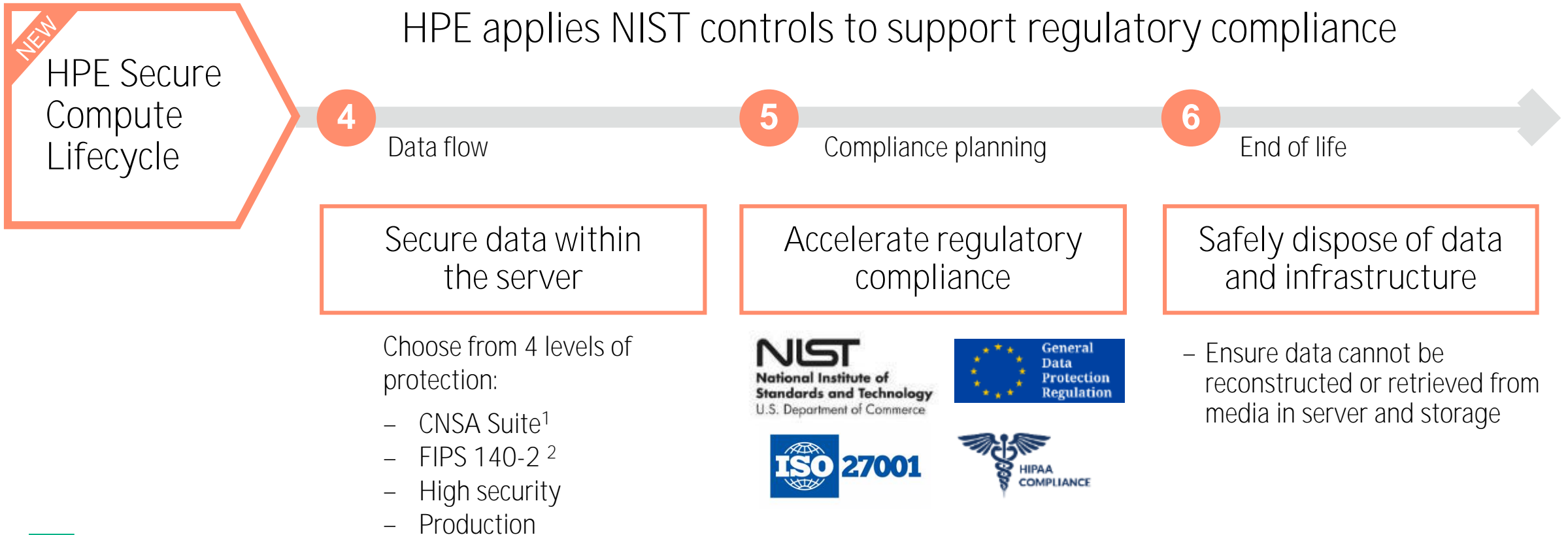



Hewlett Packard
Enterprise

Thank you